JANUARY 2026

- Wabamun Grades 2-6 2:45-4:45 (Jubilee Hall)
- YOUTH Grades 7-12 6:30-8:30 (Entwistle Rec Centre/Jubilee Hall)
- Entwistle Grades 2-6 3:30-5:30 (Entwistle School)

KIDS IN ACTION

MON	TUE	WED	THU	FRI	SAT	SUN
			01	02	03	04
05	06	07	08	09	10	11
12 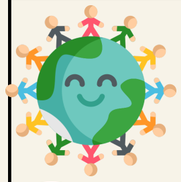 Wabamun	13	14 Wabamun Entwistle	15 Entwistle	16 AROUND THE WORLD WEEK	17	18
19 Wabamun	20	21 Wabamun Wabamun	22 Entwistle	23 ARTS AND EXPRESSION WEEK	24	25
26 Wabamun	27	28 Wabamun Entwistle	29 Entwistle	30 SUPERHERO WEEK	31	

FEBRUARY 2026

- Wabamun Grades 2-6 2:45-4:45 (Jubilee Hall)
- YOUTH Grades 7-12 6:30-8:30 (Entwistle Rec Centre/Jubilee Hall)
- Entwistle Grades 2-6 2:45-4:45 (Entwistle School)

KIDS IN ACTION

MON	TUE	WED	THU	FRI	SAT	SUN
						01
02 Wabamun	03	04 Wabamun Wabamun	05 Entwistle	06 ANIMAL WEEK	07	08
09 Wabamun	10	11 Wabamun Entwistle	12 Entwistle	13 UNDER THE SEA WEEK	14	15
16 NO PROGRAM	17	18 Wabamun Wabamun	19 Entwistle	20 SCIENCE/TECH WEEK	21	22
23 Wabamun	24	25 Wabamun Entwistle	26 Entwistle	27 MYSTERY DETECTIVE WEEK	28	

MARCH 2026

- Wabamun Grades 2-6 2:45-4:45 (Jubilee Hall)
- YOUTH Grades 7-12 6:30-8:30 (Entwistle Rec Centre/Jubilee Hall)
- Entwistle Grades 2-6 2:45-4:45 (Entwistle School)

KIDS IN ACTION

MON	TUE	WED	THU	FRI	SAT	SUN
						01
02 Wabamun	03	04 Wabamun Wabamun	05 Entwistle	06	07	08
09 Wabamun	10	11 Wabamun Entwistle	12 Entwistle	13	14	15 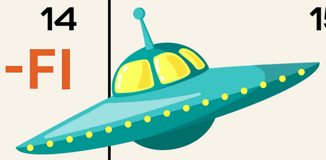
16 Wabamun	17	18 Wabamun Wabamun	19 Entwistle	20	21	22
23 Wabamun	24	25 Wabamun Entwistle	26 Entwistle	27	28	29 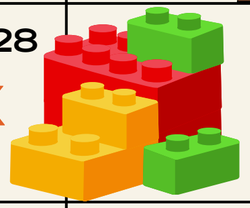
30 SPRING BREAK!	31					

SPORTS AND MOVEMENT WEEK

SPACE AND SCI-FI

OUTDOOR ADVENTURE WEEK

LEGO WEEK

APRIL 2026

- Wabamun Grades 2-6 2:45-4:45 (Jubilee Hall)
- YOUTH Grades 7-12 6:30-8:30 (Entwistle Rec Centre/Jubilee Hall)
- Entwistle Grades 2-6 2:45-4:45 (Entwistle School)

KIDS IN ACTION

MON	TUE	WED	THU	FRI	SAT	SUN
		01	02	03	04	05
06 NO PROGRAM	07	 08 Wabamun Wabamun	09 AROUND THE WORLD WEEK Entwistle	10	11	12
 13 Wabamun	14	15 Wabamun Entwistle	16 ARTS AND EXPRESSION WEEK Entwistle	17	18	19
 20 Wabamun	21	22 Wabamun Wabamun	 23 Entwistle	24 SUPERHERO WEEK	25	26
 27 Wabamun	28	29 Wabamun Entwistle	30 Entwistle	ANIMAL WEEK	 	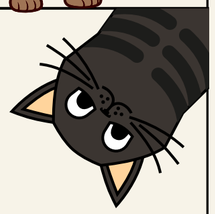

MAY 2026

- Wabamun Grades 2-6 2:45-4:45 (Jubilee Hall)
- YOUTH Grades 7-12 6:30-8:30 (Entwistle Rec Centre/Jubilee Hall)
- Entwistle Grades 2-6 2:45-4:45 (Entwistle School)

KIDS IN ACTION

MON	TUE	WED	THU	FRI	SAT	SUN
				01	02	03
04 Wabamun	05	06 Wabamun, Wabamun	07 Entwistle	08	09	10
11 Wabamun	12	13 Wabamun, Entwistle	14 Entwistle	15	16	17
18 NO PROGRAM	19	20 Wabamun, Wabamun	21 Entwistle	22	23	24
25 Wabamun	26	27 Wabamun, Entwistle	28 Entwistle	29	30	31

UNDER THE SEA WEEK

SCIENCE/TECH WEEK

MYSTERY DETECTIVE WEEK

OUTDOOR ADVENTURE WEEK

JUNE 2026

Wabamun Grades 2-6
2:45-4:45 (Jubilee Hall)

YOUTH Grades 7-12
6:30-8:30 (Entwistle Rec Centre/Jubilee Hall)

Entwistle Grades 2-6
2:45-4:45 (Entwistle School)

KIDS IN ACTION

MON	TUE	WED	THU	FRI	SAT	SUN
01 Wabamun	02	03 Wabamun Wabamun	04 Entwistle	05 END OF YEAR PARTY!	06	07
08 END OF AFTERSCHOOL PROGRAMS						