



CAPITAL INFRASTRUCTURE PROGRAM 2025-2028

PRESENTED AS PART OF THE 2025
BUDGET NOVEMBER 2024



ENGINEERING SERVICES

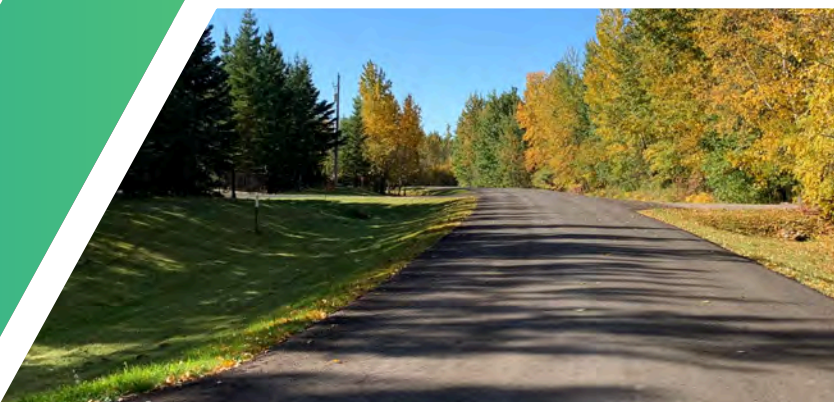

Welcome to Parkland County's Four Year Capital Infrastructure Program!

Published annually as part of the budget process, this document outlines and maps the four year plan for major capital works across Parkland County. The Capital Infrastructure Program includes both new and rehabilitation projects in the following asset categories: Roads,

- Bridges,
- Water,
- Wastewater, and
- Stormwater

The 2025 program was approved by Council in November 2024 as part of the 2025 budget process.

The subsequent years forecast upcoming capital projects in the Capital Infrastructure Program which are reviewed and re-prioritized annually as new information is collected and analyzed.

New in 2024 and continuing into 2025, you can now follow currently active projects and sign-up to receive updates on projects that you are interested in at <https://yourparkland.ca/>

If you would like more information about Parkland County's Capital Infrastructure Program, please contact Engineering Services at 780-968-8445.

Engineering Services

2
0
2
5



2024 Acheson Zone 5 Waste Water Upgrade



2024 Acheson 16A Intersection Project



2024 Acheson 16A Intersection Project

2025 Capital Infrastructure Program

<i>A. CONCEPT DESIGN & MASTER PLANNING PROJECTS</i>		
25-A1	ACP Preliminary Design incl Geotech for Re-Surfacing Program (Not Mapped)	Preliminary Design - ACP Roads
25-A2	County Wide Water Master Plan (Not Mapped)	Master Plan
25-A3	County Wide Wastewater Master Plan (Not Mapped)	Master Plan
<i>B. TRANSPORTATION CONSTRUCTION PROJECTS</i>		
25-B1	Prospector's Point Rd, Hill down to Recreation Area	Local Road - Reconstruction
25-B2	261 Street, 114 Ave to 200m South	Industrial Road - Reconstruction
25-B3	Twp 534, RR 274 to RR 273	Surfaced Road Reconstruction Program (SRRP)
25-B4	Meridan Ave, Hwy 60 to 231 Street Extensions	Design
25-B5	RR 35, Hwy 16 to Twp 533A (Kapasivin Transfer Station)	Gravel Road Design
25-B6	Duffield Streetscape Reconstruction - Railway Ave to Fairchild Ave	Hamlet Road Design
25-B7	Bridge File 70230 (Twp 510, 1.2km East of RR 50)	Bridge Replacement - Construction
25-B8	Bridge File 110 (RR 271, 800m South of Twp 534 (Atim Creek))	Bridge Replacement - Construction
25-B9	Street Light Installation Program - Next Location (Not Mapped)	Design and Construction
<i>C. ASPHALT SURFACING PROJECTS</i>		
25-C1	RR 32 (Duffield Rd), Hwy 16 to Fairchild Ave	ACP Resurfacing
25-C2	RR 32, Hwy 16 to Westland Park	ASBC Resurfacing
25-C3	RR 25, Hwy 16 to Yellowhead Estates	ASBC Resurfacing
25-C4	RR 30 (Meso Rd), Twp 532 to South Entrance Canterbury Estates	ASBC Resurfacing
25-C5	Thru Rd Meadow Run Estates - Meadow Dr	ASBC Resurfacing
25-C6	Thru Rd Weslake Estates - Weslake Dr	ASBC Resurfacing
25-C7	Twp 515A, Hwy 60 to RR 265	ASBC Resurfacing
25-C8	East Service Rd 263, Twp 513A to Spanish Oaks Estates	ASBC Resurfacing
25-C9	Twp 512, RR 260 to Silver Bell Estates	ASBC Resurfacing
<i>D. SEAL COAT SURFACING PROJECTS</i>		
25-D1	RR 273 (Golden Spike Rd), Spruce Grove Limits to Hwy 627	Seal Coating - Washed Aggregate + Fog Seal
25-D2	RR 265, Twp 514 to Birch Ave	Seal Coating - Graded Aggregate + Fog Seal
25-D3	Spruce Valley Estates - Spruce Valley Dr, Valley Rd	Seal Coating - Graded Aggregate + Fog Seal
<i>E. SUBDIVISION PRESERVATION PROJECTS</i>		
25-F1	Aspen Hills - Aspen Dr, Aspen Place	Subdivision Preservation - ASBC
25-F2	Beaverbrook Park - Beaverbrook Rd, Beaverbrook Dr	Subdivision Preservation - ASBC
25-F3	Devonridge Estates - Beaverbrook Rd, Nikki Way, Devonridge Way	Subdivision Preservation - ASBC
25-F4	Edgewood Acres - Thru Road - Edgewood Cres	Subdivision Preservation - ASBC
25-F5	Meadow Run Estates- Meadow Rd Cul-de-sac	Subdivision Preservation - ASBC
25-F6	Silver Bell Estates - Lyndan Dr, Perley Way, Oldham Rd	Subdivision Preservation - ASBC
25-F7	Spanish Oaks - Spanish Oak Dr, Via Rico	Subdivision Preservation - ASBC
25-F8	Spruce Hill Park - Sprucehill Dr, Poplar Dr, Meadow Cres, Hillside Cres	Subdivision Preservation - ASBC
25-F9	Yellowhead Estates - Yellowhead Dr, West Rd	Subdivision Preservation - ASBC
<i>G. WATER</i>		
25-G1	Entwistle Water Treatment Plant Replacement	Construction
<i>H. WASTEWATER</i>		
25-H1	Wastewater System Level of Service - I/I Reduction Program - Acheson Z3 (Not Mapped)	Design
<i>J. STORMWATER</i>		
25-J1	Stormwater Rehabilitation - Big Lake	Design

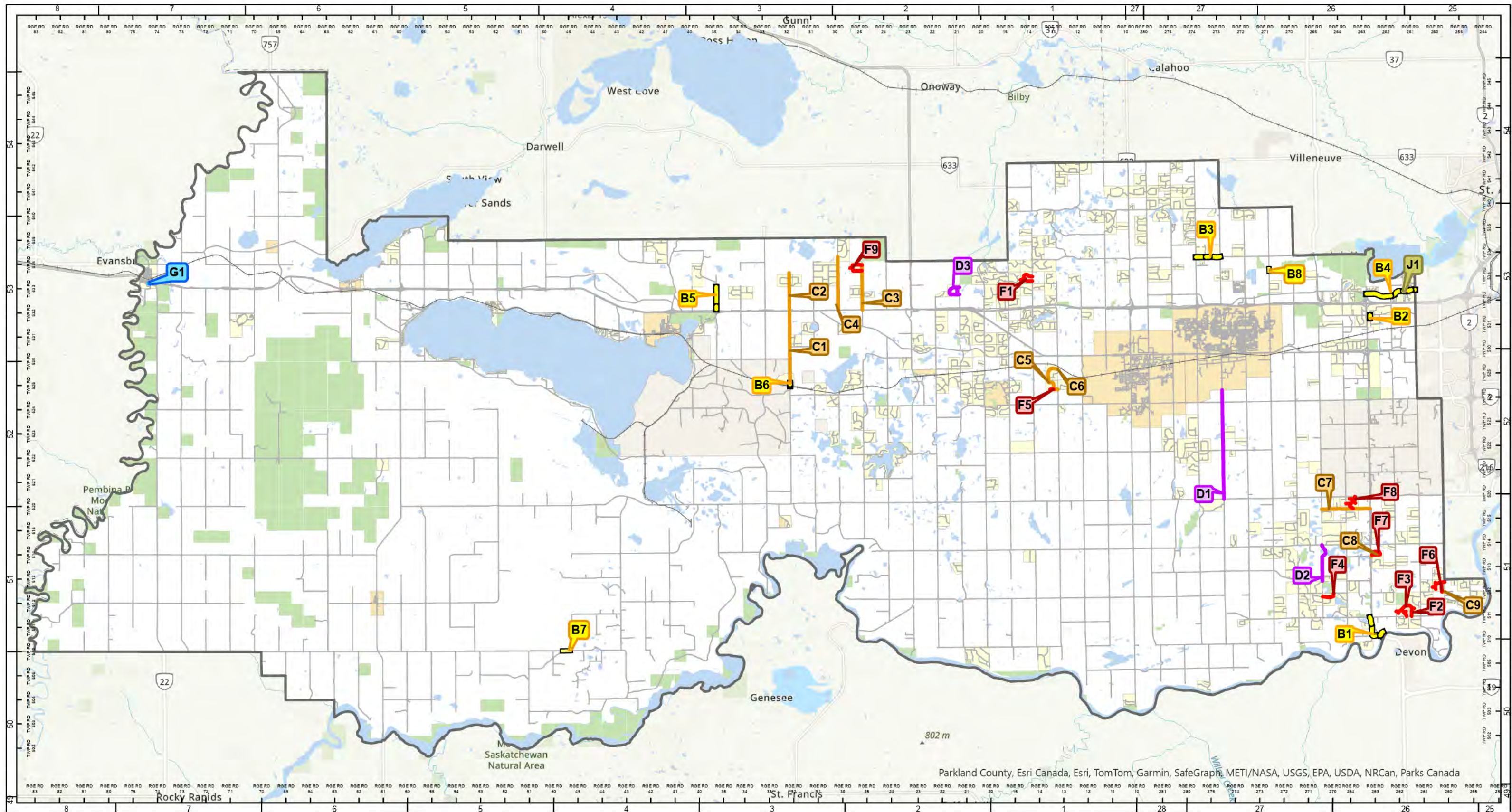

Parkland County, Esri Canada, Esri, TomTom, Garmin, SafeGraph, METI/NASA, USGS, EPA, USDA, NRCan, Parks Canada

B. TRANSPORTATION CONSTRUCTION PROJECTS	D. SEAL COAT SURFACING PROJECTS	G. WATER
C. ASPHALT SURFACING PROJECTS	F. SUBDIVISION PRESERVATION PROJECTS;	J. STORMWATER

0 5 10 20 KMS

Parkland County Infrastructure Program 2025

parkland
county

As presented to Council for the 2025 Budget - November 2024

2
0
2
6



2024 Wabamun Lagoon Desludging



2024 Osprey Wastewater Replacement

2026 Capital Infrastructure Program

A. CONCEPT DESIGN & MASTER PLANNING PROJECTS		
26-A1	No studies or concept designs planned in 2026	Projects with design & construction listed below
B. TRANSPORTATION CONSTRUCTION PROJECTS		
26-B1	Sundance Road, Waters Edge Subdivision to Sundance Plant Entrance	Collector Rd Reconstruction
26-B2	Meridan Ave, Hwy 60 to 231 Street Extensions (Priority Section)	Collector Rd Construction
26-B3	RR 35, Hwy 16 to Twp 533A (Kapasivin Transfer Station)	Gravel Rd Reconstruction
26-B4	Duffield Streetscape Reconstruction - Railway Ave to Fairchild Ave	Hamlet Rd Reconstruction
26-B5	Twp 534, RR 273 to 500m West of RR 271	Surfaced Road Reconstruction Program (SRRP)
26-B6	Next Major Road Reconstruction Location (Not Mapped)	Design
26-B7	Bridge File 13614 (RR 33, 1.2km South of Twp 514)	Bridge Replacement - Construction
26-B8	Bridge File 13218 (RR 73, 600m South Twp 514)	Bridge Replacement - Construction
26-B9	Bridge File 13517 (RR 53, 150m South Twp 505)	Major Bridge Repairs
26-B10	Bridge File 1344 (RR 280, South of Twp 531A)	Major Bridge Repairs
26-B11	Bridge File 70081 (RR 73, 1.9km South of Twp 530)	Design
C. ASPHALT SURFACING PROJECTS		
26-C1	Twp 524, RR 15 to RR21	ACP Resurfacing
26-C2	RR 21, Twp 523 to 524	ACP Resurfacing
26-C3	Hamlet of Entwistle - Selected Roads South of Hwy 16	ASBC Resurfacing
26-C4	Twp 514 (Woodbend Road), RR 270 to RR 273	ASBC Resurfacing
26-C5	RR 15, Hwy 16 to Northridge Meadows	ASBC Resurfacing
26-C6	RR 270, Twp 532A to 500m North of Twp 533	ASBC Resurfacing
26-C7	RR 33, Twp 534 to Twp 535	ASBC Resurfacing
26-C8	North Service Road 532, 1/4 line to RR 264	ASBC Resurfacing
26-C9	RR 264, North Service Road 532 to Twp 532A	ASBC Resurfacing
26-C10	Next Valid Petition (2)	Local Improvements
D. SEAL COAT SURFACING PROJECTS		
26-D1	RR 12, Garden Valley Rd to Twp 512	Seal Coating - Graded Aggregate + Fog Seal
26-D2	Parkland Drive, Hwy 770 to RR 25	Seal Coating - Graded Aggregate + Fog Seal
26-D3	Parkland Drive, RR 25 to Hwy 16	Seal Coating - Graded Aggregate + Fog Seal
26-D4	Twp 540, RR 280 to RR 10	Seal Coating - Graded Aggregate + Fog Seal
26-D5	RR 13, Twp 534 to Kathmarcan	Seal Coating - Graded Aggregate + Fog Seal
F. SUBDIVISION PRESERVATION PROJECTS		
26-F1	Beaver Brook Park II - Evergreen Dr, Birch Dr, Spruce Dr	Subdivision Preservation - ASBC
26-F2	Golden Acres - Sandhill Dr, Sandhill Pl	Subdivision Preservation - ASBC
26-F3	Hillside Estates - Hillside Dr, 280m Hillcrest Dr	Subdivision Preservation - ASBC
26-F4	Huntingdon Heights - Regency Cres	Subdivision Preservation - ASBC
26-F5	Marine Drive Estates - Marine Dr	Subdivision Preservation - ASBC
26-F6	McMahon Place - McMahon Way	Subdivision Preservation - ASBC
26-F7	Meadow Ridge - Meadow Dr, Kuch Crt	Subdivision Preservation - ASBC
26-F8	Skyland Gardens - Culmac Rd	Subdivision Preservation - ASBC
26-F9	Wabamun Lake (Woods) - Marine Dr	Subdivision Preservation - ASBC
26-F10	Willowridge Estates - Willow Dr, Ridge Dr	Subdivision Preservation - ASBC
G. WATER		
26-G1	Entwistle Hwy 16 crossing Water Loop	Construction
26-G2	Acheson PRV-A (Navstar) Replacement with Dual PRV	Design
H. WASTEWATER		
26-H1	Wastewater Rehabilitation - Entwistle Forcemain Replacement	Construction
26-H2	Wastewater Main Level of Service - I/I Reduction Program - Acheson Z3 (Not Mapped)	Design
26-H3	Acheson Wastewater Trunk Upgrades downstream of Z5 Lift Station & Z5 Lift Station (OSL#SS-16)	Concept Servicing Plan
26-H4	Entwistle Wastewater Rehabilitation Program (Not mapped)	Design
J. STORMWATER		
26-J1	Stormwater Rehabilitation - Big Lake	Construction

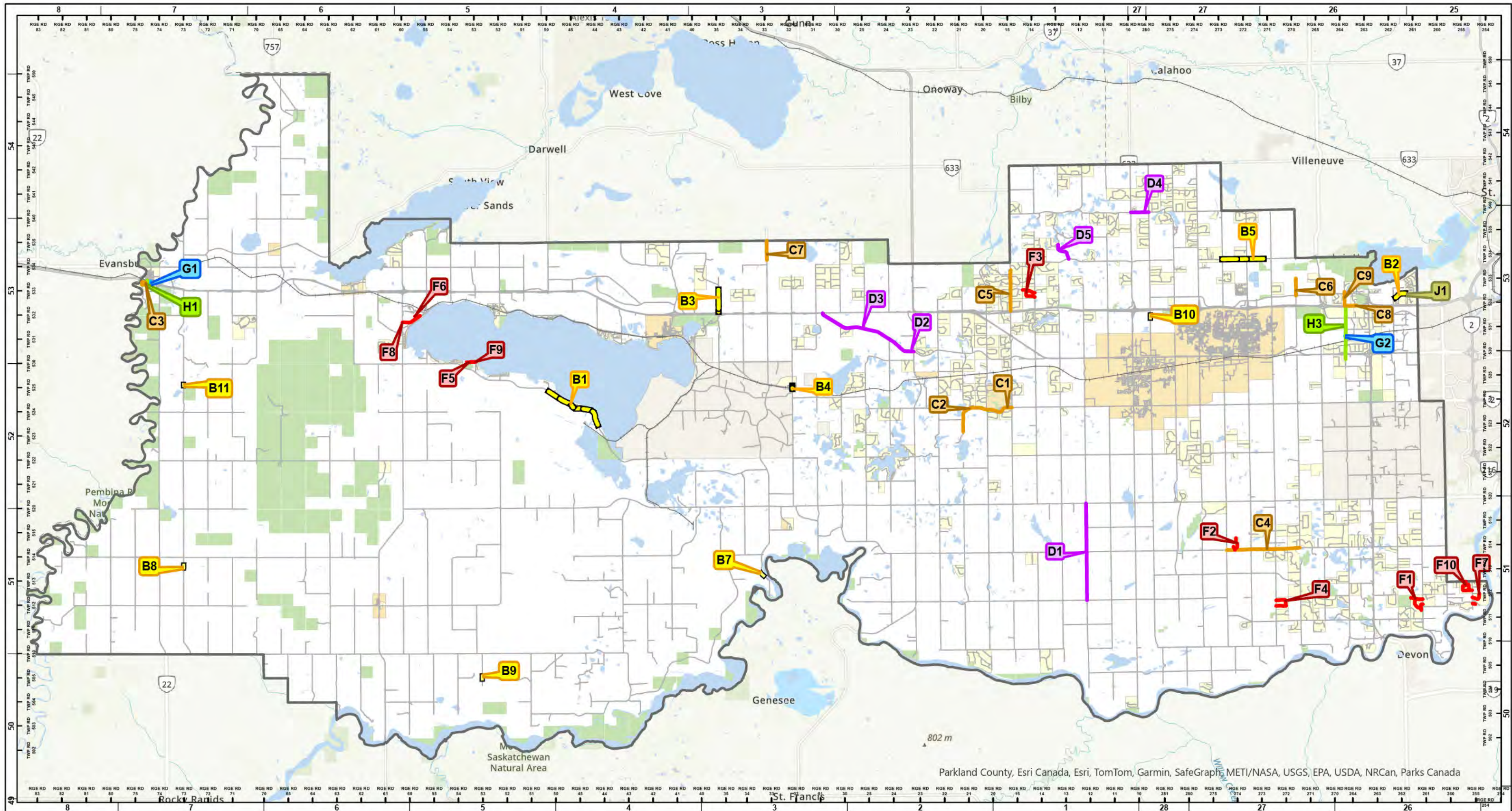

Parkland County, Esri Canada, Esri, TomTom, Garmin, SafeGraph, METI/NASA, USGS, EPA, USDA, NRCan, Parks Canada

B. TRANSPORTATION CONSTRUCTION PROJECTS	D. SEAL COAT SURFACING PROJECTS	G. WATER
C. ASPHALT SURFACING PROJECTS	F. SUBDIVISION PRESERVATION PROJECTS	H. WASTEWATER
	J. STORMWATER	

0 5 10 20 KMS

Parkland County Infrastructure Program 2026

As presented to Council for the 2025 Budget - November 2024

2
0
2
7



2024 Surfaced Road Reconstruction Program



TWP 512

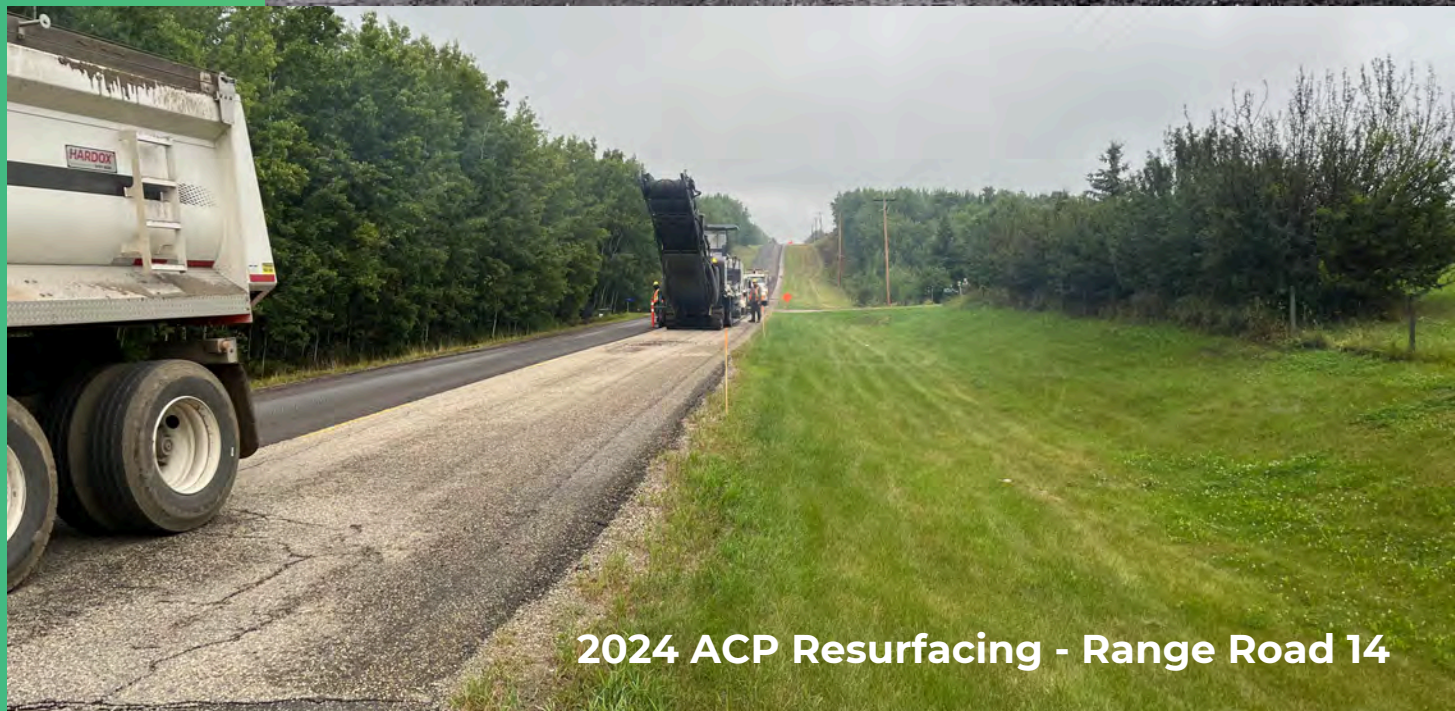

2024 ACP Resurfacing - Range Road 14

2027 Capital Infrastructure Program

A. CONCEPT DESIGN & MASTER PLANNING PROJECTS		
27-A1	No studies or concept design plans planned in 2027	Projects with design & construction listed below
B. TRANSPORTATION CONSTRUCTION PROJECTS		
27-B1	RR 30 (Meso Rd), Canterbury Estates to Twp 535	Design
27-B2	Twp 512 (Holborn Rd), RR12 to RR 10	Surfaced Road Reconstruction Program (SRRP)
27-B3	Next Major Road Reconstruction Location (Not Mapped)	Road Reconstruction
27-B4	Next Road Reconstruction Project (Not Mapped)	Design
27-B5	Bridge File 7190 (RR 280, South of Twp 522)	Design
27-B6	Bridge File 76361 (Twp 530, 420m East of Hwy 759)	Design
C. ASPHALT SURFACING PROJECTS		
27-C1	RR 42, Twp 520 to Twp 522	ACP Resurfacing
27-C2	Hamlet of Wabamun - Priority Roads (not mapped)	ACP Resurfacing
27-C3	Twp 532A, RR 274 to RR 272	ASBC Resurfacing
27-C4	Twp 532A, RR 274 to RR 280	ASBC Resurfacing
27-C5	RR 275 (Boundary Rd), Twp 524 to Hwy 627	ASBC Resurfacing
27-C6	Thru Rds Silver Sands Estates and Northridge Meadows	ASBC Resurfacing
27-C7	Next Valid Petition (2)	ASBC Resurfacing
D. SEAL COAT SURFACING PROJECTS		
27-D1	Sundance Rd, RR 42 to RR 44	Seal Coating - Washed Aggregate
27-D2	RR 261 (Fleming Rd), Twp 510 to Silver Bell Heights	Seal Coating - Graded Aggregate + Fog Seal
27-D3	RR 33 (Alberta Beach Rd), Hwy 16 to Twp 535	Seal Coating - Graded Aggregate + Fog Seal
27-D4	Twp 511A, RR 261 to RR 260	Seal Coating - Graded Aggregate + Fog Seal
F. SUBDIVISION PRESERVATION PROJECTS		
27-F1	Willow Peak Estates	Subdivision Preservation - ACP
27-F2	Glory Lake Park - Lakeview Dr, Glory Lake Dr, Hilside Dr	Subdivision Preservation - ASBC
27-F3	Grandmuir Estates - Howery Dr	Subdivision Preservation - ASBC
27-F4	Marrakesh Properties - Marrakesh Dr, Parkview Cres, Crestview Cres	Subdivision Preservation - ASBC
27-F5	Northridge Meadows - Meadow Dr, Circle Rd	Subdivision Preservation - ASBC
27-F6	Waters Edge - Rainbow Rd	Subdivision Preservation - ASBC
G. WATER		
27-G1	Acheson PRV-A (Navstar) Replacement with Dual PRV	Construction
H. WASTEWATER		
27-H1	Acheson Zone 1 Wastewater Rehabilitation - I/I Reduction (Not Mapped)	Design
27-H2	Acheson Wastewater Trunk Upgrades downstream of Z5 Lift Station & Z5 Lift Station (OSL#SS-16)	Design
J. STORMWATER		
27-J1	Stormwater Rehabilitation/Replacement - Wabamun	Design

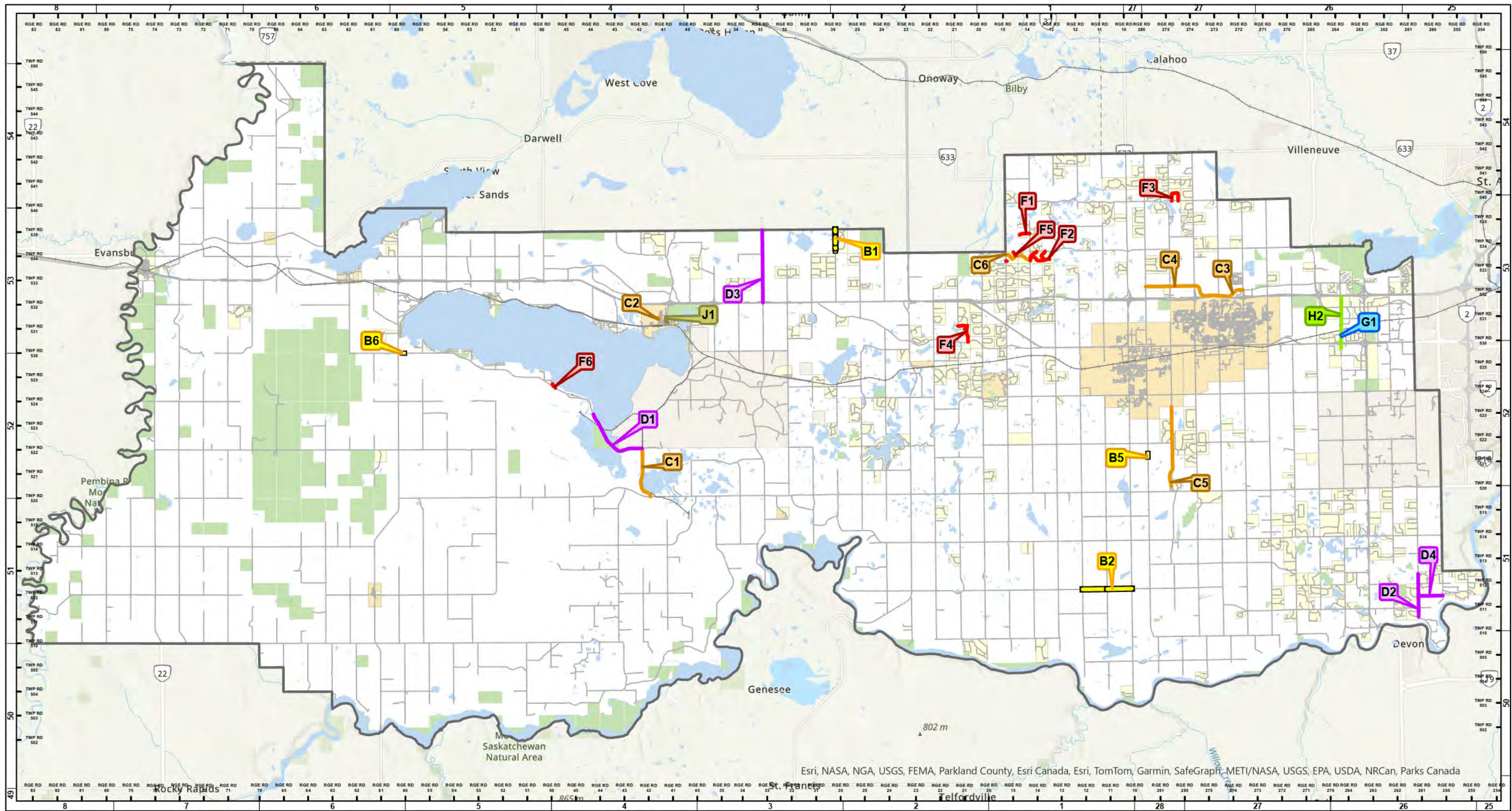

Esri, NASA, NGA, USGS, FEMA, Parkland County, Esri Canada, Esri, TomTom, Garmin, SafeGraph, METI/NASA, USGS, EPA, USDA, NRCan, Parks Canada

B. TRANSPORTATION CONSTRUCTION PROJECTS	D. SEAL COAT SURFACING PROJECTS	G. WATER
C. ASPHALT SURFACING PROJECTS	F. SUBDIVISION PRESERVATION PROJECTS	H. WASTEWATER
	J. STORMWATER	

0 5 10 20 KMs

Parkland County Infrastructure Program 2027

parkland
county

As presented to Council for the 2025 Budget - November 2024

2028



2024 Entwistle Reservoir



2024 Wabamun Wastewater Main Lining

2028 Capital Infrastructure Program

A. CONCEPT DESIGN & MASTER PLANNING PROJECTS		
28-A1	No studies or concept design plans planned in 2028	Conceptual Design
B. TRANSPORTATION CONSTRUCTION PROJECTS		
28-B1	RR 30 (Meso Rd), Canterbury Estates to Twp 535	Road Construction
28-B2	Twp 512 (Holborn Rd), RR13 to RR 12	Surfaced Road Reconstruction Program (SRRP)
28-B3	Next Road Reconstruction Project (Not Mapped)	Design
28-B4	Next Road Reconstruction Project (Not Mapped)	Road Reconstruction
28-B5	Bridge File 70081 (RR 73, 1.9km South of Twp 530)	Bridge Replacement - Construction
28-B6	Bridge File 71765 (Twp 530, 470m West of Hwy 759)	Major Bridge Repairs
28-B7	Bridge Files 85463 & 85464 (Peterbern Estates Culverts)	Bridge Repairs - Strutting
28-B8	Bridge File 13518 (Twp 504, West of RR43)	Bridge Design
28-B9	Bridge File 76614 (RR 70, 1.2km North of Twp 514)	Bridge Design
C. ASPHALT SURFACING PROJECTS		
C. ASPHALT SURFACING PROJECTS CONTINUED		
28-C1	Acheson Industrial Roads - Priority Segments (Not Mapped)	ACP Resurfacing
28-C2	RR 20, Twp 524 to Twp 520	ASBC Resurfacing
28-C3	Twp 514, RR 63 to RR 70	ASBC Resurfacing
28-C4	North Service Road 532, RR 262 to RR 263	ASBC Resurfacing
28-C5	Next Valid Petition (2)	ASBC Resurfacing
D. SEAL COAT SURFACING PROJECTS		
28-D1	Twp 511 (Graminia Rd), RR 271 to RR 273	Seal Coating - Washed Aggregate + Fog Seal
28-D2	Parkland Drive, RR 21 to RR 23	Seal Coating - Washed Aggregate + Fog Seal
28-D3	RR 15, Twp 524 to Twp 530	Seal Coating - Washed Aggregate + Fog Seal
28-D4	RR 265, Twp 512 to Graminia Rd	Seal Coating - Graded Aggregate + Fog Seal
28-D5	RR 273, Twp 510 to Twp 512	Seal Coating - Graded Aggregate + Fog Seal
E. SUBDIVISION PRESERVATION PROJECTS		
28-F1	Cedar Heights - Cedar Dr, Cedar Pl, Cedar St	Subdivision Preservation - ASBC
28-F2	Michel Park - Michel Rd	Subdivision Preservation - ASBC
28-F3	Partridge Place - Partridge Rd, Code Cres, Whiskey Jack Way	Subdivision Preservation - ASBC
28-F4	Westbrook Crescent & Westbrook II - Webber Dr, North Rd	Subdivision Preservation - ASBC
G. WATER		
28-G1	Aging Water Infrastructure Replacement Program - Entwistle & Wabamun (Not Mapped)	Design
H. WASTEWATER		
28-H1	Acheson Wastewater Trunk Upgrades downstream of Z5 Lift Station & Z5 Lift Station (OSL#5S-16)	Design
28-H2	Entwistle Wastewater Rehabilitation Program (Not mapped)	Construction
28-H3	Acheson Zone 1 Wastewater Rehabilitation - I/I Reduction (Not Mapped)	Construction
J. STORMWATER		
28-J1	Stormwater Rehabilitation/Replacement - Wabamun	Construction

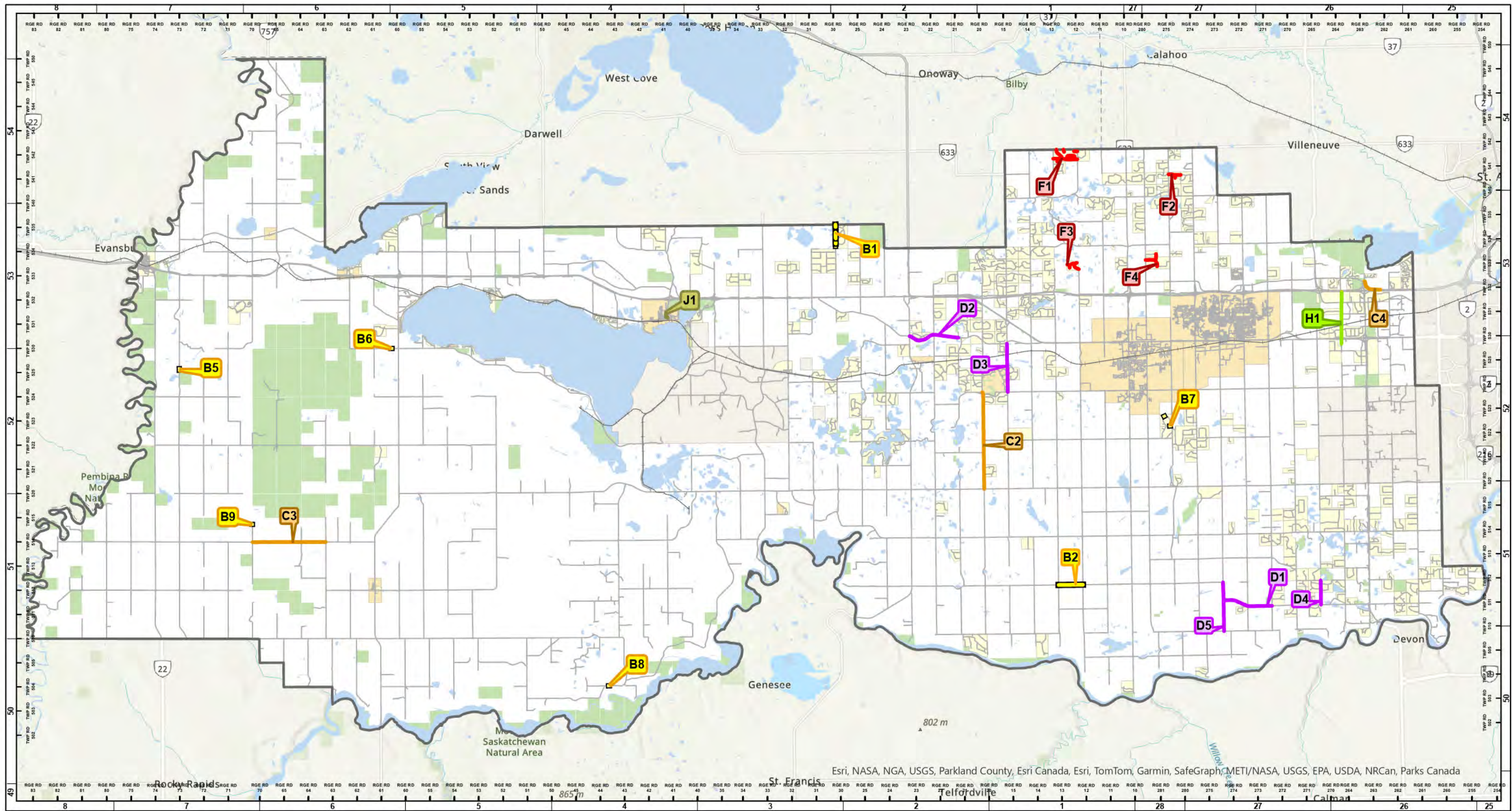

B. TRANSPORTATION CONSTRUCTION PROJECTS	D. SEAL COAT SURFACING PROJECTS	H. WASTEWATER
C. ASPHALT SURFACING PROJECTS	F. SUBDIVISION PRESERVATION PRI	J. STORMWATER

0 5 10 20 KMs

Parkland County Infrastructure Program 2028

parkland
county

As presented to Council for the 2025 Budget - November 2024



2024 Bridge File 73894 Replacement



2024 Wabamun Lagoon Desludging



2024 Osprey Wastewater Replacement



2024 Seal Coat

2025-2028

2025-2028 Capital Infrastructure Program

2025-2028 Capital Infrastructure Program			
	<i>A. CONCEPT DESIGN & MASTER PLANNING PROJECTS</i>		
25-A1	ACP Preliminary Design incl Geotech for Re-Surfacing Program (Not Mapped)	Preliminary Design - ACP Roads	2025
25-A2	County Wide Water Master Plan (Not Mapped)	Master Plan	2025
25-A3	County Wide Wastewater Master Plan (Not Mapped)	Master Plan	2025
26-A1	No studies or concept designs planned in 2026	Projects with design & construction listed below	2026
27-A1	No studies or concept design plans planned in 2027	Projects with design & construction listed below	2027
28-A1	No studies or concept design plans planned in 2028	Conceptual Design	2028
	<i>B. TRANSPORTATION CONSTRUCTION PROJECTS</i>		
25-B1	Prospector's Point Rd, Hill down to Recreation Area	Local Road - Reconstruction	2025
25-B2	261 Street, 114 Ave to 200m South	Industrial Road - Reconstruction	2025
25-B3	Twp 534, RR 274 to RR 273	Surfaced Road Reconstruction Program (SRRP)	2025
25-B4	Meridan Ave, Hwy 60 to 231 Street Extensions	Design	2025
25-B5	RR 35, Hwy 16 to Twp 533A (Kapaswiwin Transfer Station)	Gravel Road Design	2025
25-B6	Duffield Streetscape Reconstruction - Railway Ave to Fairchild Ave	Hamlet Road Design	2025
25-B7	Bridge File 70230 (Twp 510, 1.2km East of RR 50)	Bridge Replacement - Construction	2025
25-B8	Bridge File 110 (RR 271, 800m South of Twp 534 (Atim Creek))	Bridge Replacement - Construction	2025
25-B9	Street Light Installation Program - Next Location (Not Mapped)	Design and Construction	2025
26-B1	Sundance Road, Waters Edge Subdivision to Sundance Plant Entrance	Collector Rd Reconstruction	2026
26-B2	Meridan Ave, Hwy 60 to 231 Street Extensions (Priority Section)	Collector Rd Construction	2026
26-B3	RR 35, Hwy 16 to Twp 533A (Kapaswiwin Transfer Station)	Gravel Rd Reconstruction	2026
26-B4	Duffield Streetscape Reconstruction - Railway Ave to Fairchild Ave	Hamlet Rd Reconstruction	2026
26-B5	Twp 534, RR 273 to 500m West of RR 271	Surfaced Road Reconstruction Program (SRRP)	2026
26-B6	Next Major Road Reconstruction Location (Not Mapped)	Design	2026
26-B7	Bridge File 13614 (RR 33, 1.2km South of Twp 514)	Bridge Replacement - Construction	2026
26-B8	Bridge File 13218 (RR 73, 600m South Twp 514)	Bridge Replacement - Construction	2026
26-B9	Bridge File 13517 (RR 53, 150m South Twp 505)	Major Bridge Repairs	2026
26-B10	Bridge File 1344 (RR 280, South of Twp 531A)	Major Bridge Repairs	2026
26-B11	Bridge File 70081 (RR 73, 1.9km South of Twp 530)	Design	2026
27-B1	RR 30 (Meso Rd), Canterbury Estates to Twp 535	Design	2027
27-B2	Twp 512 (Holborn Rd), RR12 to RR 10	Surfaced Road Reconstruction Program (SRRP)	2027
27-B3	Next Major Road Reconstruction Location (Not Mapped)	Road Reconstruction	2027
27-B4	Next Road Reconstruction Project (Not Mapped)	Design	2027
27-B5	Bridge File 7190 (RR 280, South of Twp 522)	Design	2027
27-B6	Bridge File 76361 (Twp 530, 420m East of Hwy 759)	Design	2027
28-B1	RR 30 (Meso Rd), Canterbury Estates to Twp 535	Road Construction	2028
28-B2	Twp 512 (Holborn Rd), RR13 to RR 12	Surfaced Road Reconstruction Program (SRRP)	2028
28-B3	Next Road Reconstruction Project (Not Mapped)	Design	2028
28-B4	Next Road Reconstruction Project (Not Mapped)	Road Reconstruction	2028
28-B5	Bridge File 70081 (RR 73, 1.9km South of Twp 530)	Bridge Replacement - Construction	2028
28-B6	Bridge File 71765 (Twp 530, 470m West of Hwy 759)	Major Bridge Repairs	2028
28-B7	Bridge Files 85463 & 85464 (Peterbern Estates Culverts)	Bridge Repairs - Strutting	2028
28-B8	Bridge File 13518 (Twp 504, West of RR43)	Bridge Design	2028
28-B9	Bridge File 76614 (RR 70, 1.2km North of Twp 514)	Bridge Design	2028
	<i>C. ASPHALT SURFACING PROJECTS</i>		
25-C1	RR 32 (Duffield Rd), Hwy 16 to Fairchild Ave	ACP Resurfacing	2025
25-C2	RR 32, Hwy 16 to Westland Park	ASBC Resurfacing	2025
25-C3	RR 25, Hwy 16 to Yellowhead Estates	ASBC Resurfacing	2025
25-C4	RR 30 (Meso Rd), Twp 532 to South Entrance Canterbury Estates	ASBC Resurfacing	2025
25-C5	Thru Rd Meadow Run Estates - Meadow Dr	ASBC Resurfacing	2025
25-C6	Thru Rd Weslake Estates - Weslake Dr	ASBC Resurfacing	2025
25-C7	Twp 515A, Hwy 60 to RR 265	ASBC Resurfacing	2025
25-C8	East Service Rd 263, Twp 513A to Spanish Oaks Estates	ASBC Resurfacing	2025
25-C9	Twp 512, RR 260 to Silver Bell Estates	ASBC Resurfacing	2025
26-C1	Twp 524, RR 15 to RR21	ACP Resurfacing	2026
26-C2	RR 21, Twp 523 to 524	ACP Resurfacing	2026
26-C3	Hamlet of Entwistle - Selected Roads South of Hwy 16	ASBC Resurfacing	2026
26-C4	Twp 514 (Woodbend Road), RR 270 to RR 273	ASBC Resurfacing	2026
26-C5	RR 15, Hwy 16 to Northridge Meadows	ASBC Resurfacing	2026
26-C6	RR 270, Twp 532A to 500m North of Twp 533	ASBC Resurfacing	2026
26-C7	RR 33, Twp 534 to Twp 535	ASBC Resurfacing	2026
26-C8	North Service Road 532, 1/4 line to RR 264	ASBC Resurfacing	2026
26-C9	RR 264, North Service Road 532 to Twp 532A	ASBC Resurfacing	2026
26-C10	Next Valid Petition (2)	Local Improvements	2026

<i>C. ASPHALT SURFACING PROJECTS CONTINUED</i>			
27-C1	RR 42, Twp 520 to Twp 522	ACP Resurfacing	2027
27-C2	Hamlet of Wabamun - Priority Roads (not mapped)	ACP Resurfacing	2027
27-C3	Twp 532A, RR 274 to RR 272	ASBC Resurfacing	2027
27-C4	Twp 532A, RR 274 to RR 280	ASBC Resurfacing	2027
27-C5	RR 275 (Boundary Rd), Twp 524 to Hwy 627	ASBC Resurfacing	2027
27-C6	Thru Rds Silver Sands Estates and Northridge Meadows	ASBC Resurfacing	2027
27-C7	Next Valid Petition (2)	ASBC Resurfacing	2027
28-C1	Acheson Industrial Roads - Priority Segments (Not Mapped)	ACP Resurfacing	2028
28-C2	RR 20, Twp 524 to Twp 520	ASBC Resurfacing	2028
28-C3	Twp 514, RR 63 to RR 70	ASBC Resurfacing	2028
28-C4	North Service Road 532, RR 262 to RR 263	ASBC Resurfacing	2028
28-C5	Next Valid Petition (2)	ASBC Resurfacing	2028
<i>D. SEAL COAT SURFACING PROJECTS</i>			
25-D1	RR 273 (Golden Spike Rd), Spruce Grove Limits to Hwy 627	Seal Coating - Washed Aggregate + Fog Seal	2025
25-D2	RR 265, Twp 514 to Birch Ave	Seal Coating - Graded Aggregate + Fog Seal	2025
25-D3	Spruce Valley Estates - Spruce Valley Dr, Valley Rd	Seal Coating - Graded Aggregate + Fog Seal	2025
26-D1	RR 12, Garden Valley Rd to Twp 512	Seal Coating - Graded Aggregate + Fog Seal	2026
26-D2	Parkland Drive, Hwy 770 to RR 25	Seal Coating - Graded Aggregate + Fog Seal	2026
26-D3	Parkland Drive, RR 25 to Hwy 16	Seal Coating - Graded Aggregate + Fog Seal	2026
26-D4	Twp 540, RR 280 to RR 10	Seal Coating - Graded Aggregate + Fog Seal	2026
26-D5	RR 13, Twp 534 to Kathmarcan	Seal Coating - Graded Aggregate + Fog Seal	2026
27-D1	Sundance Rd, RR 42 to RR 44	Seal Coating - Washed Aggregate	2027
27-D2	RR 261 (Fleming Rd), Twp 510 to Silver Bell Heights	Seal Coating - Graded Aggregate + Fog Seal	2027
27-D3	RR 33 (Alberta Beach Rd), Hwy 16 to Twp 535	Seal Coating - Graded Aggregate + Fog Seal	2027
27-D4	Twp 511A, RR 261 to RR 260	Seal Coating - Graded Aggregate + Fog Seal	2027
28-D1	Twp 511 (Graminia Rd), RR 271 to RR 273	Seal Coating - Washed Aggregate + Fog Seal	2028
28-D2	Parkland Drive, RR 21 to RR 23	Seal Coating - Washed Aggregate + Fog Seal	2028
28-D3	RR 15, Twp 524 to Twp 530	Seal Coating - Washed Aggregate + Fog Seal	2028
28-D4	RR 265, Twp 512 to Graminia Rd	Seal Coating - Graded Aggregate + Fog Seal	2028
28-D5	RR 273, Twp 510 to Twp 512	Seal Coating - Graded Aggregate + Fog Seal	2028
<i>F. SUBDIVISION PRESERVATION PROJECTS</i>			
25-F1	Aspen Hills - Aspen Dr, Aspen Place	Subdivision Preservation - ASBC	2025
25-F2	Beaverbrook Park - Beaverbrook Rd, Beaverbrook Dr	Subdivision Preservation - ASBC	2025
25-F3	Devonridge Estates - Beaverbrook Rd, Nikki Way, Devonridge Way	Subdivision Preservation - ASBC	2025
25-F4	Edgewood Acres - Thru Road - Edgewood Cres	Subdivision Preservation - ASBC	2025
25-F5	Meadow Run Estates- Meadow Rd Cul-de-sac	Subdivision Preservation - ASBC	2025
25-F6	Silver Bell Estates - Lyndan Dr, Perley Way, Oldham Rd	Subdivision Preservation - ASBC	2025
25-F7	Spanish Oaks - Spanish Oak Dr, Via Rico	Subdivision Preservation - ASBC	2025
25-F8	Spruce Hill Park - Sprucehill Dr, Poplar Dr, Meadow Cres, Hillside Cres	Subdivision Preservation - ASBC	2025
25-F9	Yellowhead Estates - Yellowhead Dr, West Rd	Subdivision Preservation - ASBC	2025
26-F1	Beaver Brook Park II - Evergreen Dr, Birch Dr, Spruce Dr	Subdivision Preservation - ASBC	2026
26-F2	Golden Acres - Sandhill Dr, Sandhill Pl	Subdivision Preservation - ASBC	2026
26-F3	Hillside Estates - Hillside Dr, 280m Hillcrest Dr	Subdivision Preservation - ASBC	2026
26-F4	Huntingdon Heights - Regency Cres	Subdivision Preservation - ASBC	2026
26-F5	Marine Drive Estates - Marine Dr	Subdivision Preservation - ASBC	2026
26-F6	McMahon Place - McMahon Way	Subdivision Preservation - ASBC	2026
26-F7	Meadow Ridge - Meadow Dr, Kuch Crt	Subdivision Preservation - ASBC	2026
26-F8	Skyland Gardens - Culmac Rd	Subdivision Preservation - ASBC	2026
26-F9	Wabamun Lake (Woods) - Marine Dr	Subdivision Preservation - ASBC	2026
26-F10	Willowridge Estates - Willow Dr, Ridge Dr	Subdivision Preservation - ASBC	2026
27-F1	Willow Peak Estates	Subdivision Preservation - ACP	2027
27-F2	Glory Lake Park - Lakeview Dr, Glory Lake Dr, Hillside Dr	Subdivision Preservation - ASBC	2027
27-F3	Grandmuir Estates - Howery Dr	Subdivision Preservation - ASBC	2027
27-F4	Marrakesh Properties - Marrakesh Dr, Parkview Cres, Crestview Cres	Subdivision Preservation - ASBC	2027
27-F5	Northridge Meadows - Meadow Dr, Circle Rd	Subdivision Preservation - ASBC	2027
27-F6	Waters Edge - Rainbow Rd	Subdivision Preservation - ASBC	2027
28-F1	Cedar Heights - Cedar Dr, Cedar Pl, Cedar St	Subdivision Preservation - ASBC	2028
28-F2	Michel Park - Michel Rd	Subdivision Preservation - ASBC	2028
28-F3	Partridge Place - Partridge Rd, Code Cres, Whiskey Jack Way	Subdivision Preservation - ASBC	2028
28-F4	Westbrook Crescent & Westbrook II - Webber Dr, North Rd	Subdivision Preservation - ASBC	2028

<i>G. WATER</i>			
25-G1	Entwistle Water Treatment Plant Replacement	Construction	2025
26-G1	Entwistle Hwy 16 crossing Water Loop	Construction	2026
26-G2	Acheson PRV-A (Navstar) Replacement with Dual PRV	Design	2026
27-G1	Acheson PRV-A (Navstar) Replacement with Dual PRV	Construction	2027
28-G1	Aging Water Infrastructure Replacement Program - Entwistle & Wabamun (Not Mapped)	Design	2028
<i>H. WASTEWATER</i>			
25-H1	Wastewater System Level of Service - I/I Reduction Program - Acheson Z3 (Not Mapped)	Design	2025
26-H1	Wastewater Rehabilitation - Entwistle Forcemain Replacement	Construction	2026
26-H2	Wastewater Main Level of Service - I/I Reduction Program - Acheson Z3 (Not Mapped)	Design	2026
26-H3	Acheson Wastewater Trunk Upgrades downstream of Z5 Lift Station & Z5 Lift Station (OSL#SS-16)	Concept Servicing Plan	2026
26-H4	Entwistle Wastewater Rehabilitation Program (Not mapped)	Design	2026
27-H1	Acheson Zone 1 Wastewater Rehabilitation - I/I Reduction (Not Mapped)	Design	2027
27-H2	Acheson Wastewater Trunk Upgrades downstream of Z5 Lift Station & Z5 Lift Station (OSL#SS-16)	Design	2027
28-H1	Acheson Wastewater Trunk Upgrades downstream of Z5 Lift Station & Z5 Lift Station (OSL#SS-16)	Design	2028
28-H2	Entwistle Wastewater Rehabilitation Program (Not mapped)	Construction	2028
28-H3	Acheson Zone 1 Wastewater Rehabilitation - I/I Reduction (Not Mapped)	Construction	2028
<i>J. STORMWATER</i>			
25-J1	Stormwater Rehabilitation - Big Lake	Design	2025
26-J1	Stormwater Rehabilitation - Big Lake	Construction	2026
27-J1	Stormwater Rehabilitation/Replacement - Wabamun	Design	2027
28-J1	Stormwater Rehabilitation/Replacement - Wabamun	Construction	2028

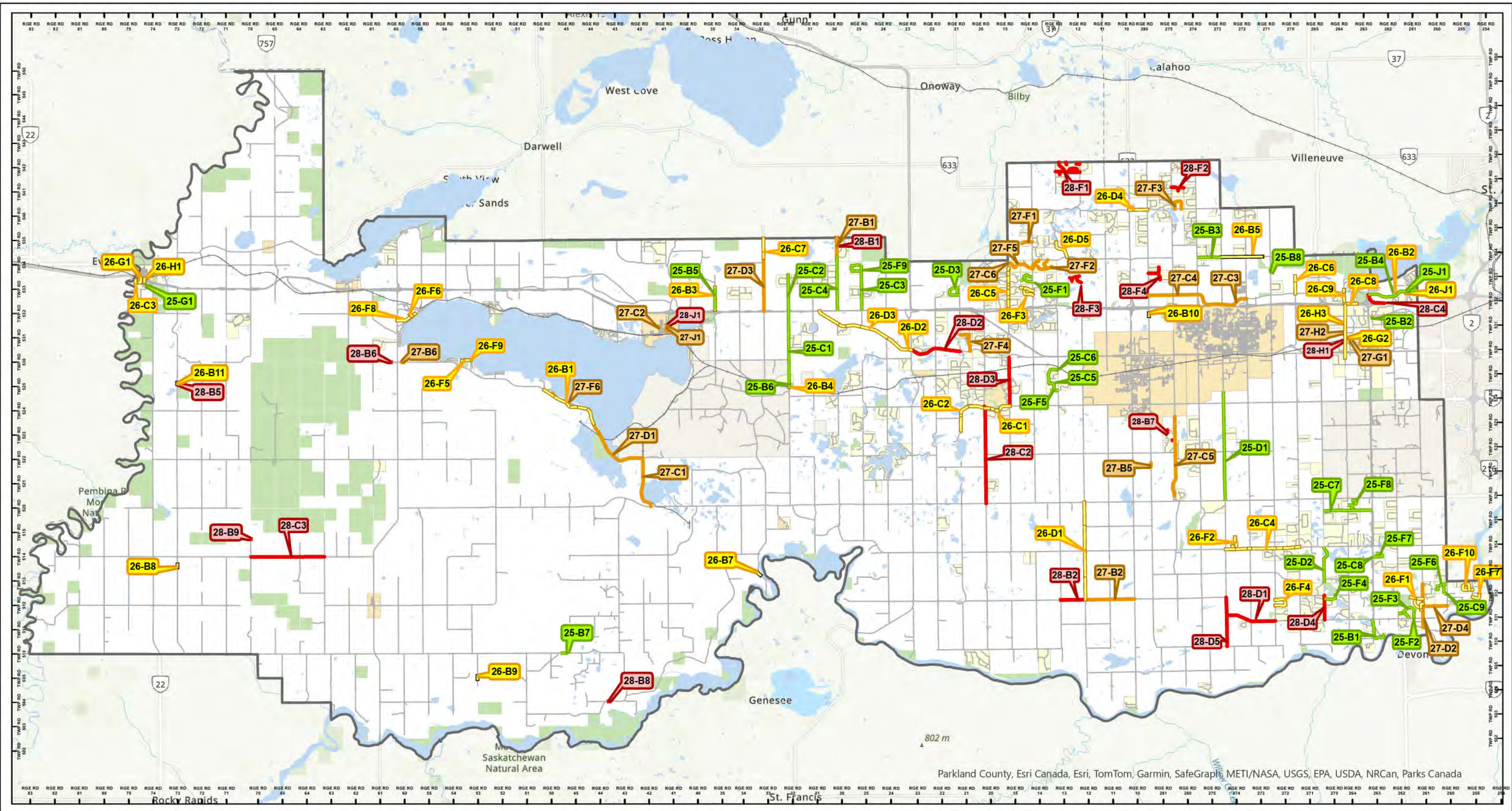

Legend

- 2025 Program (Green line)
- 2026 Program (Yellow line)
- 2027 Program (Orange line)
- 2028 Program (Red line)

0 5 10 20 KMs

Parkland County Infrastructure Program by Year 2025-2028

parkland
county

As presented to Council for the 2025 Budget - November 2024

1. SURFACED ROAD RECONSTRUCTION

Suggested Guidelines for Criteria Ratings

Rating Criteria		1-2 Guideline	3-4 Guideline	5-6 Guideline	7-8 Guideline	9-10 Guideline
1)	Do Safety Elements and Existing Geometric Road Standards Require Improvement?	No Deficiencies	Minor Alignment Problems or Sight Distance Concerns.	Significant Deficiencies Related to Alignment or Sight Distance, etc.	Major Deficiencies	Major Multiple Deficiencies
2)	Are Maintenance Costs High?	<\$1,000/mile	\$1,000 to \$2,000/mile	\$2,000 to \$3,000/mile	\$3,000 to \$4,000/mile	+\$4,000/mile
3)	Are Traffic Volumes High?	0-250	251-500	501-750	751-1000	+1000
4)	Is this Project of Network Importance to the County?	Access	Local	Minor Collector	Major Collector	Arterial
5)	Is this Project Environmentally and Socially Friendly?	Major Multiple Impacts	Major Impact	Significant Impact	Minor Impact	Negligible Impact
6)	Is there Ratepayer Consensus in the Vicinity of this Project?	Unanimous Opposition	Majority Opposition	Mixed Support/Opposition	Majority Support	Unanimous Support
7)	Is Construction Technically and Economically Feasible?	Major Problems	Serious Problems	Average Difficulty	Minor Problems	Negligible Problems

SURFACED ROAD UPGRADING PROGRAM WORKSHEET

Updated October 2024

Surfaced Road Upgrade Reconstruction List With Ratings

Division	Type	Roadway		Between	Length (km)	Criteria Ratings								Comments
		Number	Name			Safety & Standards (20%)	Maintenance Costs (20%)	Traffic Volume (25%)	Network Importance (10%)	Friendliness (10%)	Consensus (10%)	Feasibility (5%)	Total (100%)	
5	Widening & ACP Surfacing	RR 32	Duffield Road	Hwy 16 to Duffield	3.2	7	5	8	6	8	8	5	6.85	Grant Funding Required
1	Widening & ACP Overlay	TWP 514	Woodbend Road	RR263-270	4.8	5	4	10	7	7	6	6	6.60	Grant Funding Required
1	Widening & ACP Overlay	TWP 514	Woodbend Road	RR270-273	4.9	5	4	10	7	7	6	6	6.60	Grant Funding Required
4	Widening & ASBC Surfacing	TWP 524	79TH Avenue	RR12-15	4.8	3	6	10	10	5	6	4	6.60	Grant Funding Required
2 & 3	Widening & ACP Surfacing	TWP 534		RR 274 to Hwy 779	2.8	6	10	4	10	6	5	4	6.50	Grant Funding Required
6	Widening & ASBC Surfacing	TWP 530	Sundance Road	RR51-53	3.5	4	10	5	8	6	7	5	6.40	Grant Funding Required
6	Widening & ASBC Surfacing	TWP 530	Sundance Road	RR53-60	5.0	4	10	5	8	6	7	5	6.40	Grant Funding Required
2 & 3	Widening & ACP Surfacing	TWP 534		RR 271 to RR 274	6	5	10	4	10	6	5	5	6.35	Grant Funding Required
3	Reconstruction & ACP Surfacing	TWP 540		Hwy 779 - RR14	8	7	2	10	6	5	7	4	6.30	Grant Funding Required
3	Reconstruction & ASBC Surfacing	TWP 540		RR274-275	1.8	3	5	10	6	6	7	5	6.25	Grant Funding Required
5	Reconstruction & ASBC Surfacing	RR 41		TWP532-534	3.2	6	4	7	6	8	7	7	6.20	Grant Funding Required
3	Reconstruction & ASBC Surfacing	TWP 540		RR275-280	1.7	6	2	8	6	6	7	5	5.75	Grant Funding Required
2 & 3	Widening & ACP Surfacing	TWP 534		Hwy 44 to RR 271	3.5	4	10	2	10	6	5	5	5.65	Grant Funding Required
5	Reconstruction & ASBC Surfacing	RR 32	Duffield Road	TWP520-CN	7.9	8	2	6	9	4	6	4	5.60	Grant Funding Required
4	Reconstruction & ASBC Surfacing	SRS TWP532		RR13-13A	0.8	10	4	2	4	8	7	6	5.50	Grant Funding Required
1	Widening & ACP Overlay	TWP 511	Graminia Road	RR261-263	3.2	5	2	8	6	6	6	4	5.40	Grant Funding Required
3	Reconstruction & ASBC Surfacing	TWP 540		SH779-RR280	1.2	4	2	8	6	5	6	5	5.15	Grant Funding Required
1	Reconstruction & ASBC Surfacing	RR 261	Fleming Road	TWP511-512A	2.3	4	3	7	6	4	5	5	4.90	Grant Funding Required
1	Widening & ACP Overlay	TWP 514	Woodbend Road	RR260-263	4.8	4	2	6	6	5	5	4	4.50	Grant Funding Required
4	Reconstruction & ASBC Surfacing	RR 21	Sundown Road	CN-Parkland Dr.	1.6	7	1	5	4	3	5	4	4.25	Grant Funding Required

Within 10 Years

2. GRAVEL RECONSTRUCTION

Suggested Guidelines for Criteria Ratings

Rating Criteria		1-2 Guideline	3-4 Guideline	5-6 Guideline	7-8 Guideline	9-10 Guideline
1)	Do Safety Elements and Existing Geometric Road Standards Require Improvement?	No Deficiencies	Minor Alignment Problems or Sight Distance Concerns.	Significant Deficiencies Related to Alignment or Sight Distance, etc.	Major Deficiencies	Major Multiple Deficiencies
2)	Are Maintenance Costs High?	<\$1,000/mile	\$1,000 to \$2,000/mile	\$2,000 to \$3,000/mile	\$3,000 to \$4,000/mile	+\$4,000/mile
3)	Are Traffic Volumes High?	0-50	51-150	151-250	251-400	+401
4)	Is this Project of Network Importance to the County?	Access	Local	Minor Collector	Major Collector	Arterial
5)	Is this Project Environmentally and Socially Friendly?	Major Multiple Impacts	Major Impact	Significant Impact	Minor Impact	Negligible Impact
6)	Is there Ratepayer Consensus in the Vicinity of this Project?	Unanimous Opposition	Majority Opposition	Mixed Support/Opposition	Majority Support	Unanimous Support
7)	Is Construction Technically and Economically Feasible?	Major Problems	Serious Problems	Average Difficulty	Minor Problems	Negligible Problems

ROAD PROGRAM WORKSHEET
Updated November 2024
Gravel Road Reconstruction Project List With Ratings

Division	Type	Roadway		Legal Description	Between	Length	Criteria Ratings								Comments
		Number	Name				Legal Description	Between	(km)	Safety & Standards (20%)	Maintenance Costs (25%)	Traffic Volume (25%)	Network Importance (10%)	Flexibility (10%)	
5	Full Reconstruction	RR 35		W17 & Pt/SW20-53-03-W5M	Hwy 16 - TWP 533A	2.3	6	8	8	4	5	10	8	7.1	Grant Funding Required
5	Full Reconstruction	RR 30	Meso Rd		Canterbury Estates North	1.3	7	9	6	8	8	8	8	6.25	Grant Funding Required
5	Full Reconstruction	RR 41		W26-53-04-W5M	TWP534-535	1.6	5	5	8	4	7	7	4	6	Grant Funding Required
5	Full Reconstruction	RR 22			TWP510-511	0.8	9	8	4	3	5	5	5	5.95	Grant Funding Required
5	Full Reconstruction	RR 30		W/19 & SW30-52-02-W5M	TWP524A-Mayatan	2.6	6	7	4	4	7	6	5	5.55	Grant Funding Required
6	Gravel Road Reconstruction Program	TWP 522			Hwy 22 to Hwy 759	14.8	5	7	5	8	3	4	5	5.40	Grant Funding Required
4	Full Reconstruction	RR 11			Hwy 627 North 500m	0.5	5	7	4	4	6	7	4	5.30	Grant Funding Required
6	Full Reconstruction	TWP 512		N/07-51-08-W5M	RR75-80	1.6	5	7	4	3	7	6	6	5.30	Grant Funding Required
6	Full Reconstruction	TWP 512		N/08-51-07-W5M	RR74-75	1.6	5	7	4	3	7	6	6	5.30	Grant Funding Required
6	Full Reconstruction	RR 73		In & West of NE 21-53-07-W5M	South of TWP 534	0.4	9	6	2	4	6	5	4	5.20	Grant Funding Required
5	Full Reconstruction	RR 42		W/26-53-04-W5M	TWP534-535	1.6	7	4	3	6	7	6	5	5.10	Grant Funding Required
5	Full Reconstruction	RR 31		W of & Thru 12-53-03-W5M	TWP531-532	1.9	7	4	4	3	5	8	5	5.05	Grant Funding Required
5	Full Reconstruction	RR 44		W/Pt of 09 & 16-53-04-W5M	Lakeshore-HWY 16	2.2	5	5	4	4	7	7	5	5.05	Grant Funding Required
4	Full Reconstruction	TWP 514		N/20-51-27-W4M	RR274-275	1.8	7	6	2	4	6	7	4	5.00	Grant Funding Required
5	Full Reconstruction	RR 43		W/Pt of 10 & Thru SE16-53-04-W5M	Lakeshore-HWY 16	1.8	4	3	7	3	7	6	5	5.00	Grant Funding Required
3	Construction	TWP 532		N/NE 09-53-01-W5M	RR13-14	0.8	6	4	4	4	6	7	5	4.95	Grant Funding Required
6	Full Reconstruction	TWP 530		Thru SE01-63 & N36-52-07-W5m	RR70-71	1.8	6	4	3	6	6	7	4	4.85	Grant Funding Required
5	Gravel Road Reconstruction Program	RR25			Twp 514A to Twp 520	0.6	2	6	4	4	7	8	6	4.80	Grant Funding Required
3	Full Reconstruction	TWP 535	Chickakoo Rd		RR12 - RR 13	1.8	8	4	4	4	3	5	3	4.75	Grant Funding Required
4	Full Reconstruction	RR 14			TWP510-512	0.7	5	8	2	4	5	5	5	4.75	Grant Funding Required
5	Full Reconstruction	RR 24		W/09-51-02-W5M	TWP511-512	1.5	7	4	3	3	6	6	6	4.75	Grant Funding Required
4	Full Reconstruction	RR 21		W/NW13 & SW24-51-02-W5M	TWP512A-513A	1.6	8	6	2	3	4	5	4	4.70	Grant Funding Required
6	Full Reconstruction	TWP 531A		Thru 12-53-06-W5M	SH759-RR61	2.0	7	3	4	3	5	7	4	4.70	Grant Funding Required
5	Full Reconstruction	RR 31A		Thru 35-51-03-W5M	31-TWP520, includes 515A 031A to	2.0	8	4	3	3	4	6	4	4.65	Grant Funding Required
4	Gravel Road Reconstruction Program	RR 275			Twp 512-511	2.0	4	8	2	4	5	5	5	4.55	Grant Funding Required
6	Full Reconstruction	TWP 514		N/23-51-08-W5M	RR81-82	1.6	5	3	4	3	7	6	6	4.50	Grant Funding Required
6	Full Reconstruction	TWP 524		N/22-52-07-W5M	RR72-73	1.6	4	3	4	5	7	6	6	4.50	Grant Funding Required
1 & 4	Gravel Road Reconstruction Program	TWP 510			RR273 (N) - RR 275 (S)	1.1	5	5	3	5	5	5	5	4.50	Grant Funding Required
3	Full Reconstruction	RR 13		Thru SW27, WNW27 & Thru E ½ 33-	TWP535-540	1.8	8	4	4	3	3	3	3	4.45	Grant Funding Required
6	Full Reconstruction	RR 73			TWP514-520	0.2	5	4	4	4	5	5	5	4.45	Grant Funding Required
6	Gravel Road Reconstruction Program	TWP 510			RR80-81	1.6	5	5	3	4	5	5	5	4.40	Grant Funding Required
5	Full Reconstruction	TWP 514		N/20 & 21-51-04-W5M	RR43-45	3.2	7	3	2	3	8	5	6	4.40	Grant Funding Required
6	Full Reconstruction	TWP 540		N/NE32-54-06-W5M	RR64A-SH757	0.8	6	4	2	3	7	6	6	4.40	Grant Funding Required
6	Full Reconstruction	RR 65		W/Pt of 32-54-06-W5M	SH757-TWP545A	0.8	7	4	1	3	7	6	6	4.35	Grant Funding Required
6	Gravel Road Reconstruction Program	TWP 520			RR72-73	1.6	5	4	4	4	5	5	3	4.35	Grant Funding Required
3	Full Reconstruction	RR 11		W/ 12-54-01-W5M	TWP541-SH833	1.6	7	2	2	3	7	7	6	4.30	Grant Funding Required
5	Full Reconstruction	TWP 522		N/10-52-02-W5M	RR22-SH770	1.8	9	4	3	3	2	3	2	4.25	Grant Funding Required
4	Full Reconstruction	RR 14		W/16 & 21-51-01-W5M	TWP512-513A	2.4	7	4	1	4	8	3	5	4.20	Grant Funding Required
2	Full Reconstruction	RR 272	Century Road	W/26 & 35-51-27-W4M	TWP514-520	3.2	4	3	3	4	7	6	7	4.20	Grant Funding Required
1	Full Reconstruction	RR 275		W/29 & 32-50-27-W4M	TWP504-510	3.0	3	3	4	4	7	7	4	4.20	Grant Funding Required
6	Gravel Road Reconstruction Program	RR 75			RR513 to RR511	0.4	4	5	3	4	5	5	5	4.20	Grant Funding Required
4	Gravel Road Reconstruction Program	RR 13			RR505 - 510	0.9	5	5	2	4	5	5	5	4.15	Grant Funding Required
2	Full Reconstruction	RR 271	Pioneer Road	W/25 & 36-52-27-W4M	TWP524-530	3.2	3	3	4	3	7	6	5	4.05	Grant Funding Required
5	Gravel Road Reconstruction Program	Lakeside Park	Subdivision		RR 25	4.1	4	6	2	3	5	5	5	4.05	Grant Funding Required
4	Gravel Road Reconstruction Program	RR 20			TWP510-511	0.8	2	5	4	4	5	5	5	4.05	Grant Funding Required
5	Full Reconstruction	RR 22		W/14 & SW23-52-02-W5M	TWP522-523A	2.7	9	4	2	3	2	3	2	4.00	Grant Funding Required
1	Full Reconstruction	TWP 513		N/16-51-27-W4M	RR273-274	1.6	3	3	3	3	7	5	5	3.70	Grant Funding Required
2	Construction	TWP 522		N/07-52-26-W4M & 12-52-27-W4M	RR265-271	3.2	5	1	2	4	5	8	4	3.60	Grant Funding Required
5	Full Reconstruction	RR 24		W/04-53-02-W5M	TWP530-Parkland Dr.	1.4	5	2	1	3	7	6	7	3.60	Grant Funding Required
3	Full Reconstruction	RR 15		W/SW29-53-02-W5M	TWP534-534A	0.8	3	4	2	3	7	5	3	3.55	Grant Funding Required
6	Construction	RR 61		W/24 & NW/13-52-06-W5M	TWP522A-524	2.4	6	1	2	3	6	5	5	3.55	Grant Funding Required
1	Construction	RR 263	Hwy. 60 Ser. Rd.	W/34-51-26-W4M	TWP515-520	1.6	3	1	3	4	7	5	5	3.40	Grant Funding Required
1	Construction	RR 24	Hwy. 60 Ser. Rd.	W/34-51-26-W4M	TWP515-520	2.4									Grant Funding Required
5	Full Reconstruction	RR 24			TWP 524 to Jackfish Lake	2.5									

- 2025 Road Program Project
- 2026 Road Program Project
- 2027 Road Program Project
- 2028 Road Program Project